The 5-stroke roll consists of a series of 2 double strokes followed by a single stroke: Example: RRLLR or LLRRL. (At slow speeds, the strokes are executed individually.)

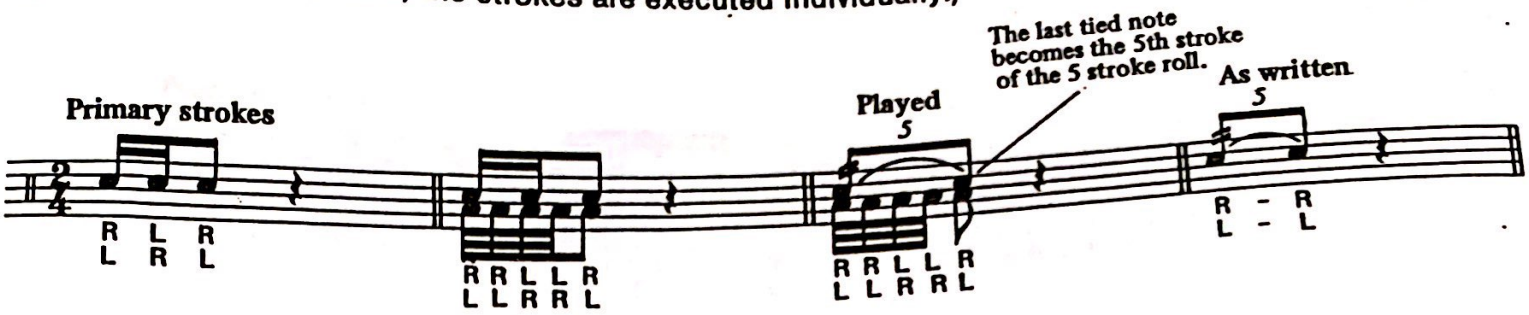

When playing 5-stroke rolls, the hand that begins the roll will also end it.

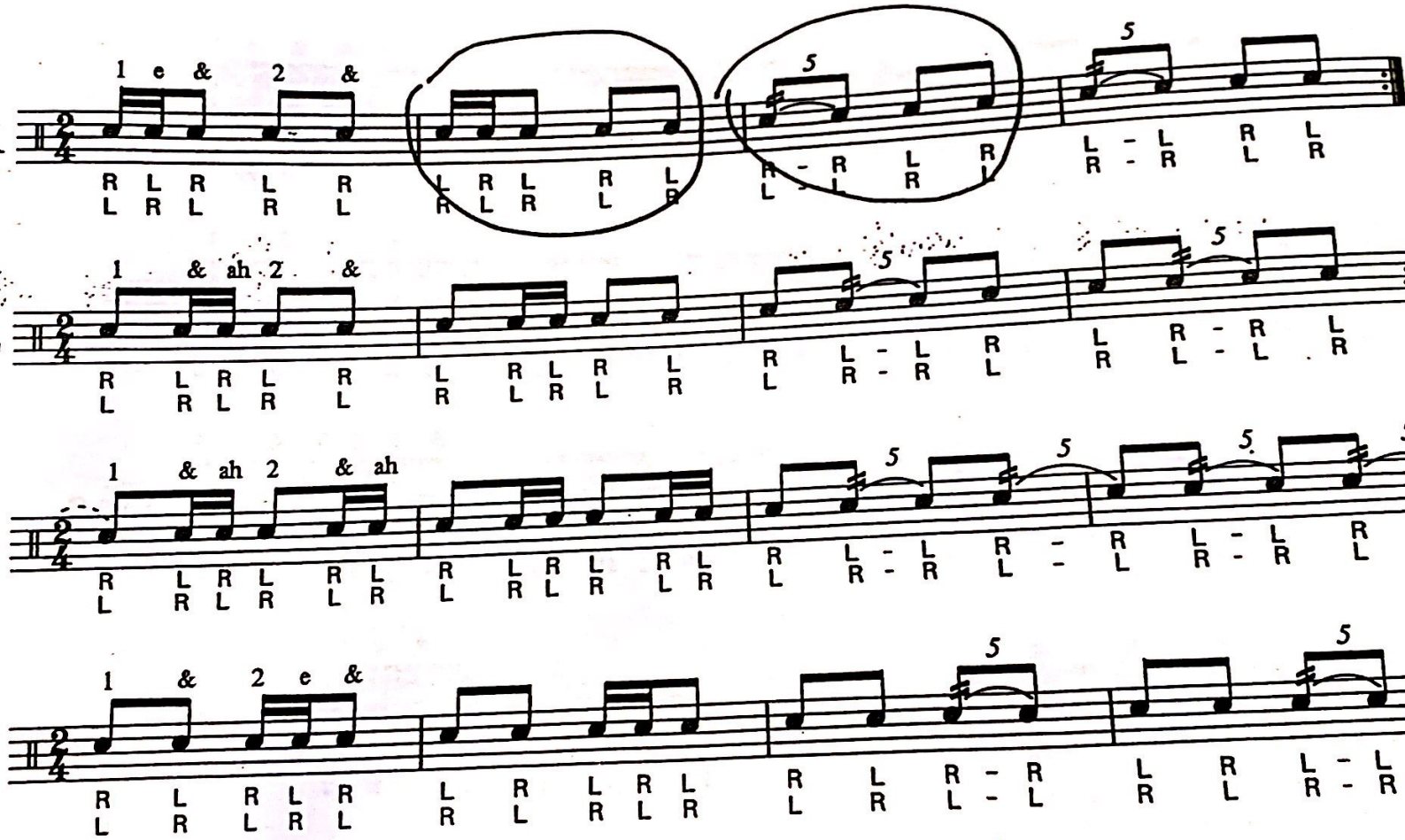

COMBINATION STUDY

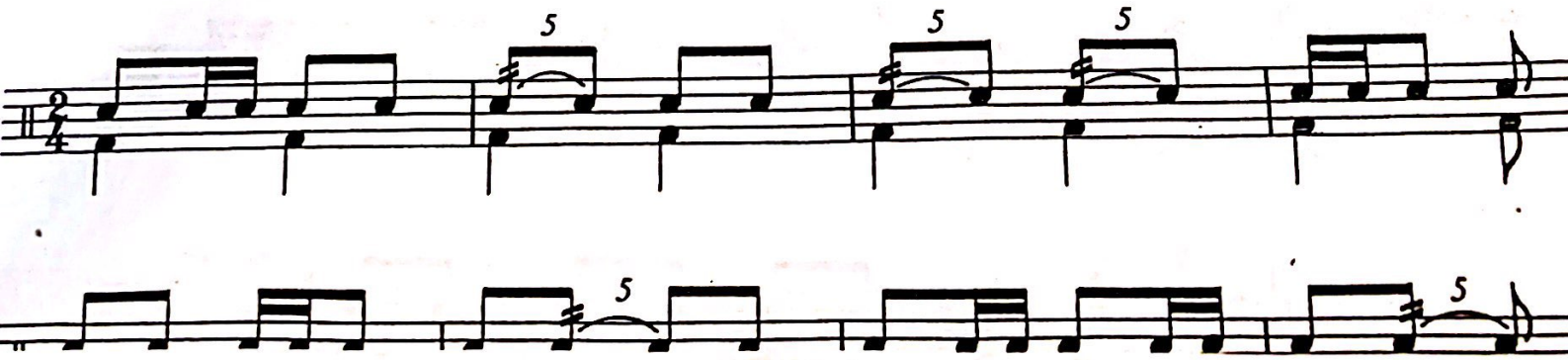

Scanned with CamScanner

The 9-Stroke Roll

The 9-stroke roll consists of a series of 4 double strokes followed by a single stroke. Example: RRLLRRLLR or LLRRLLRRL. (At slow speeds, the strokes are executed individually.)

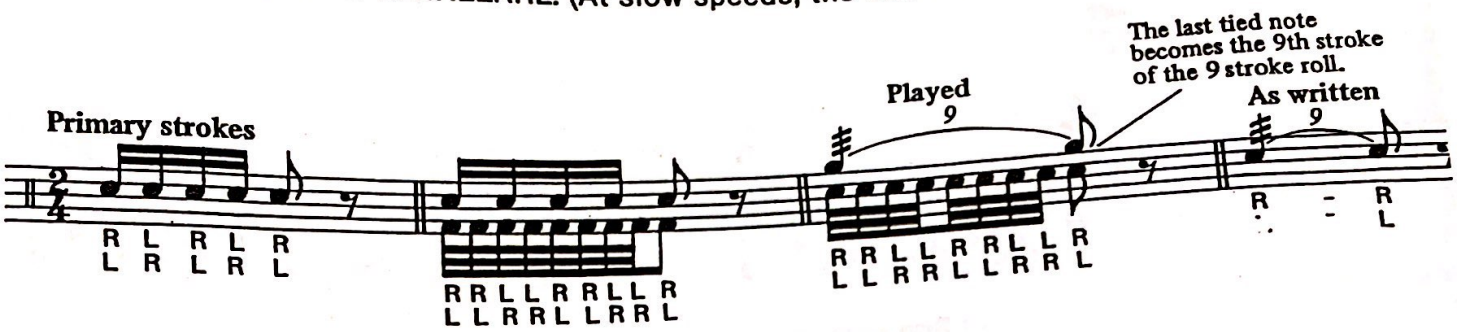

When playing 9-stroke rolls, the hand that begins the roll will also end it.

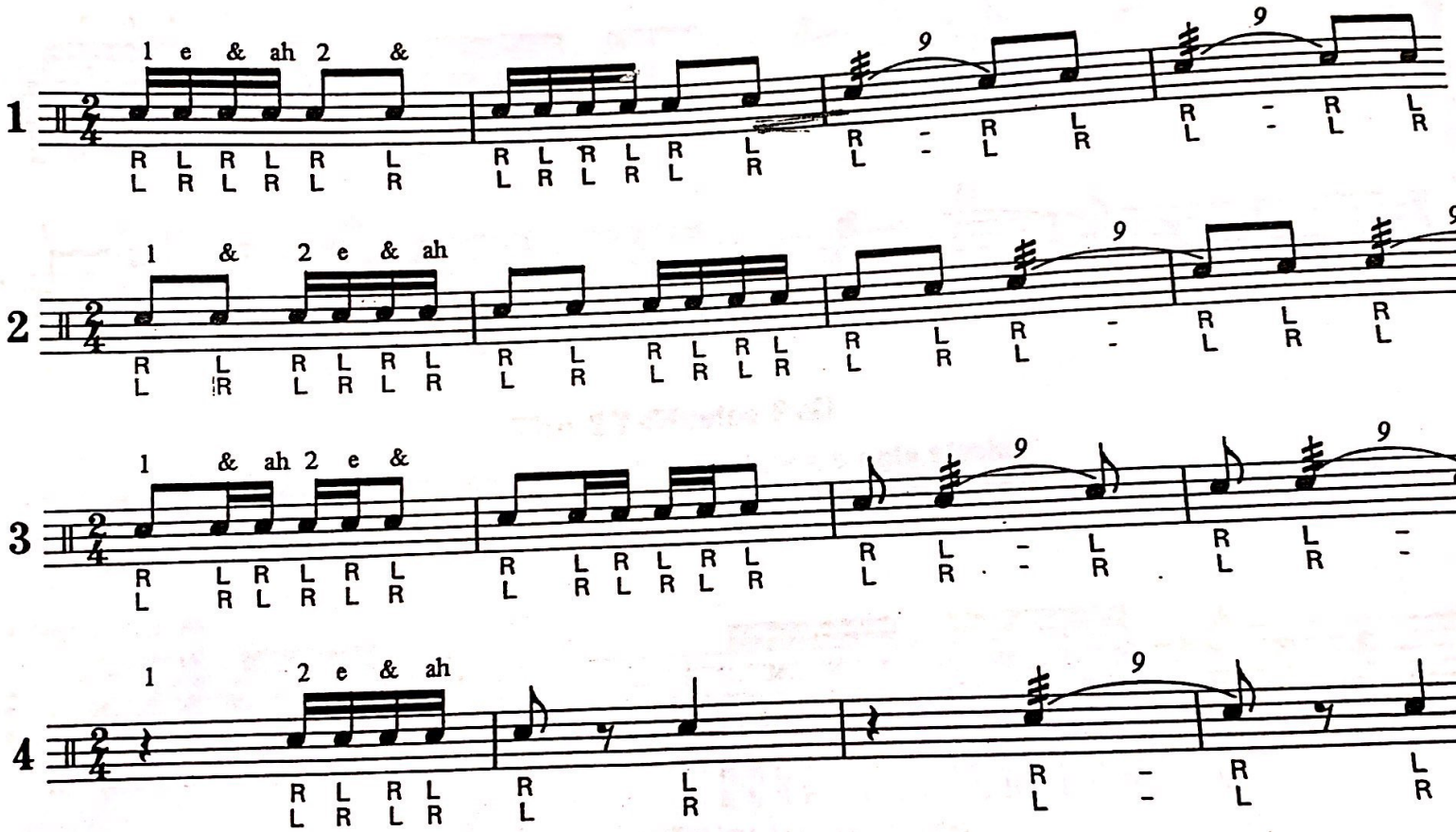

COMBINATION STUDY

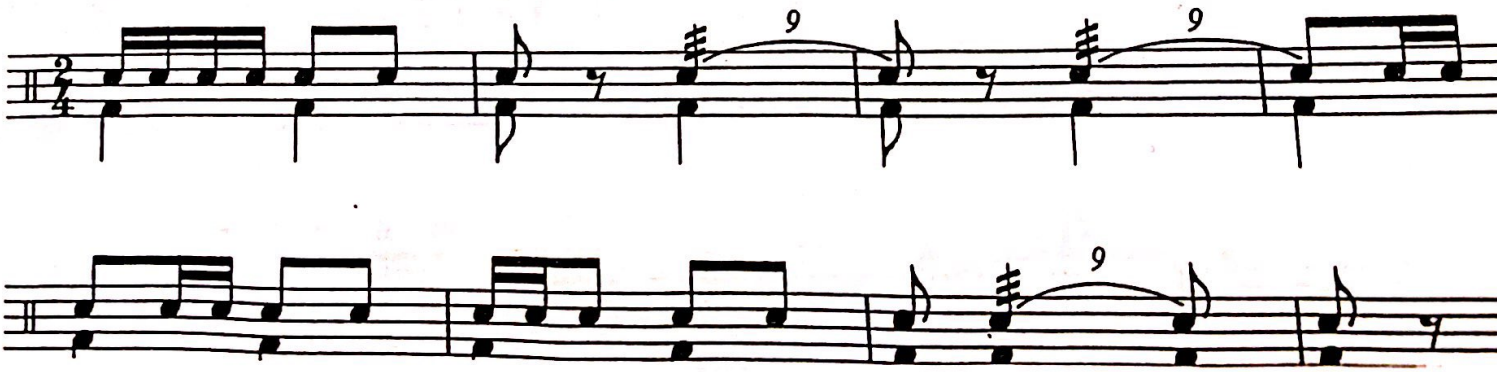

Scanned with CamScanner