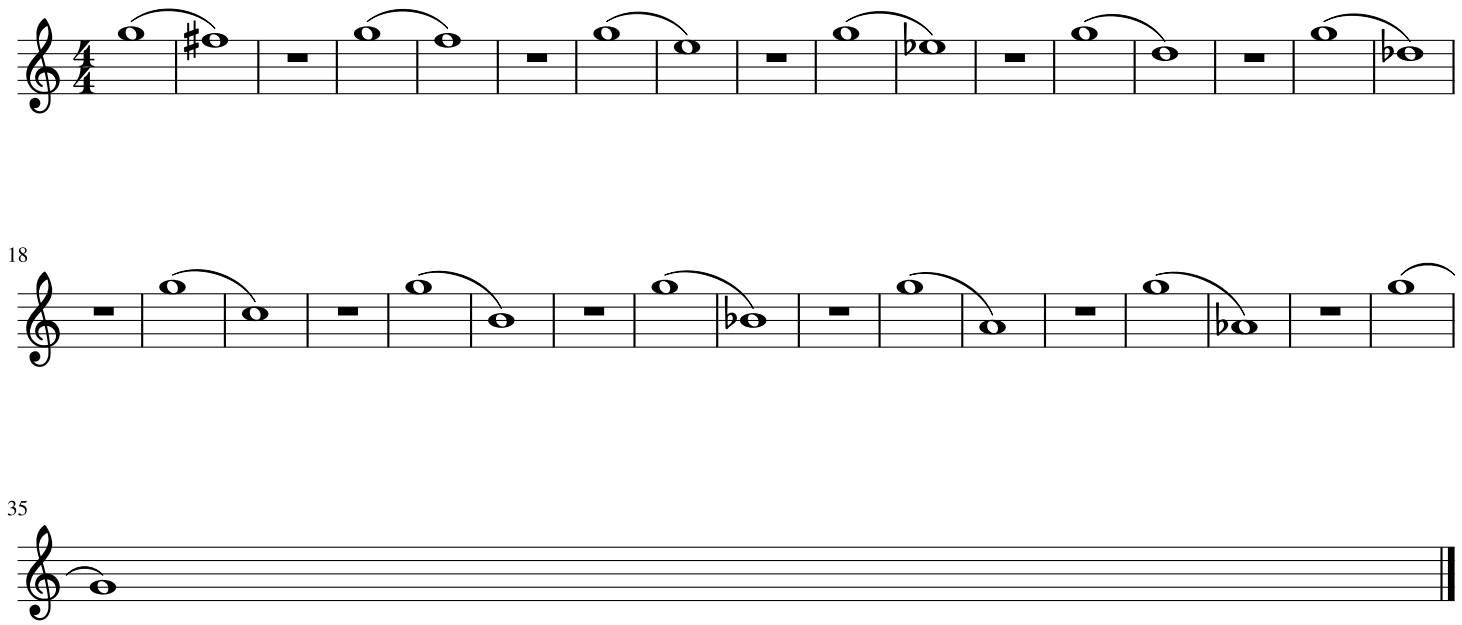Intervals Going Down
Saxophone