Intervals Going Up Trombone

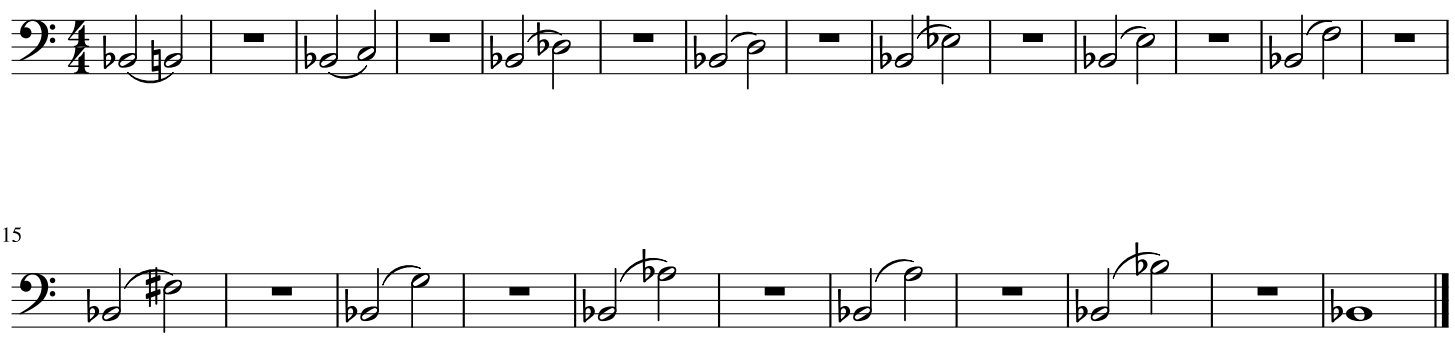

15